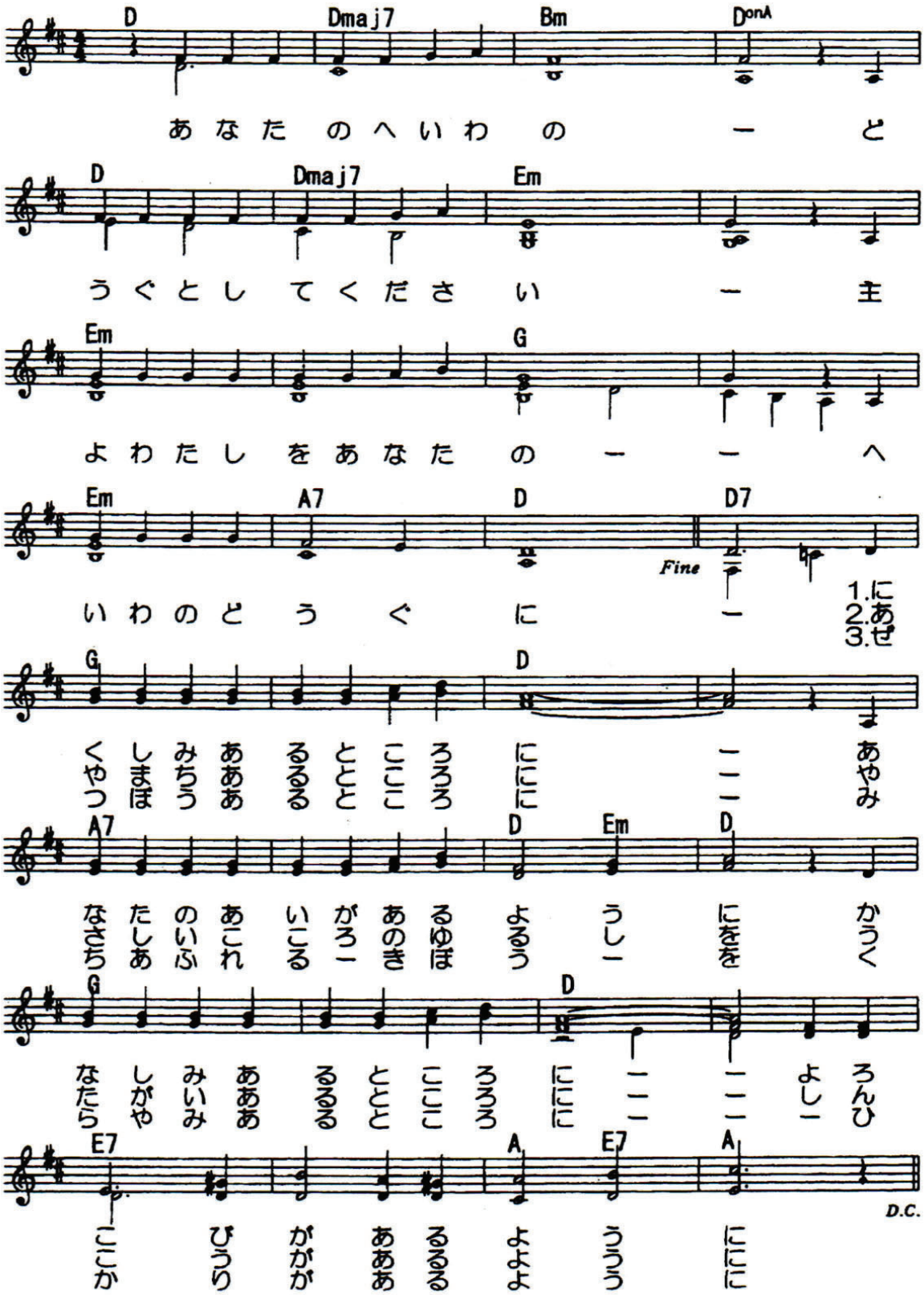アシジの聖フランシスコの
平和を求める祈り